

Grundriss UG 1:100

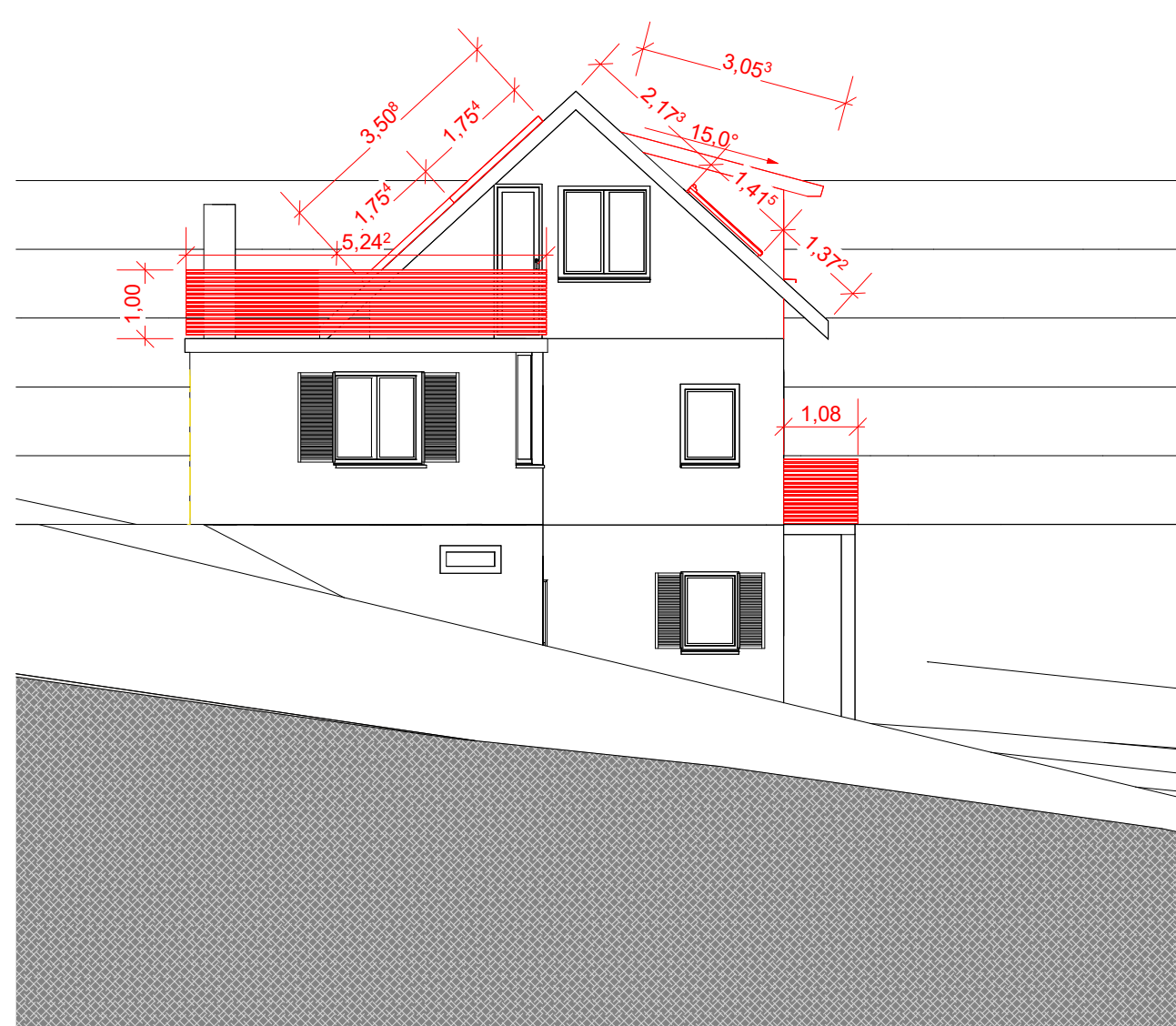

Ansicht Ost 1:100

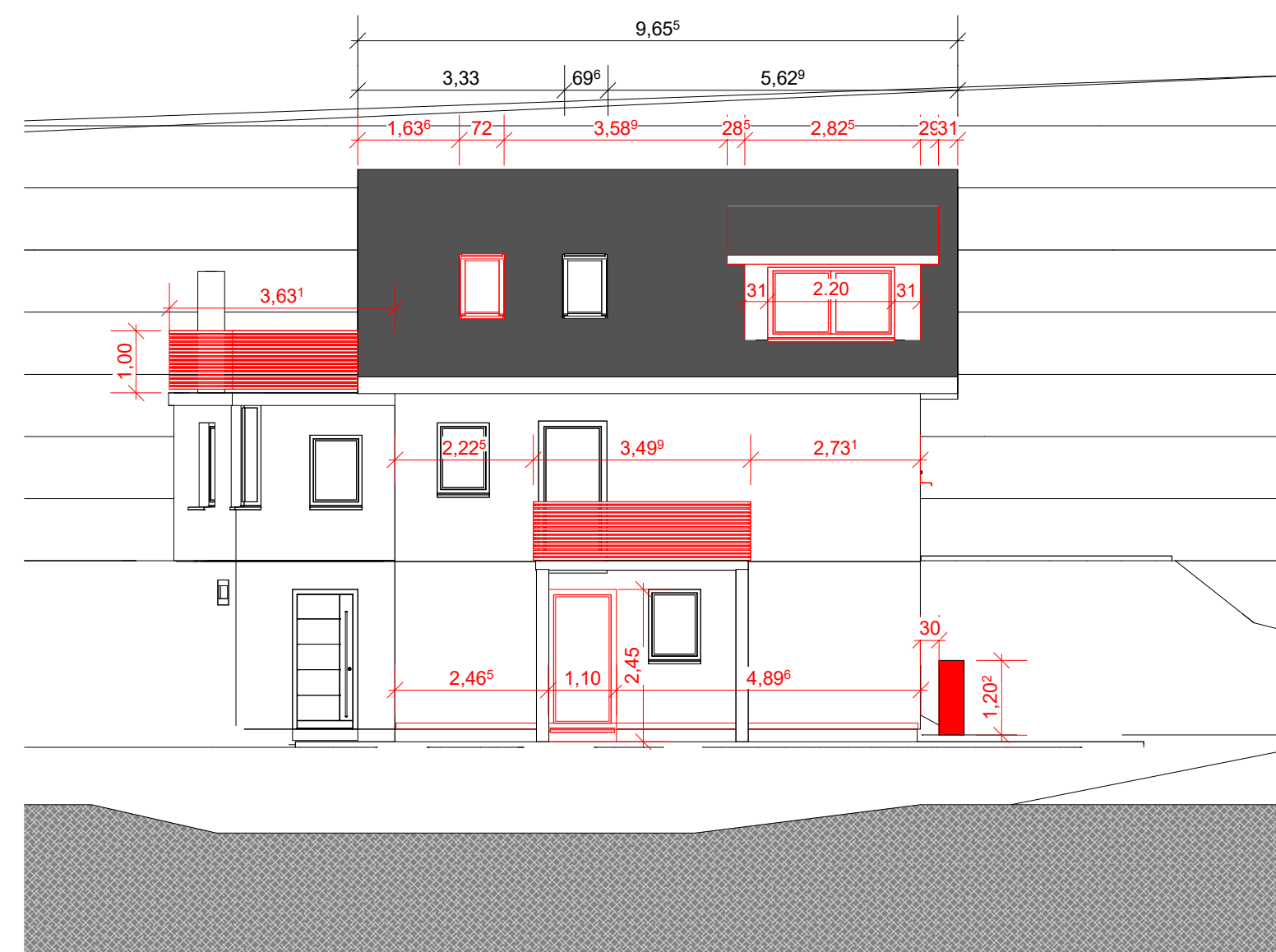

Ansicht Nord 1:100

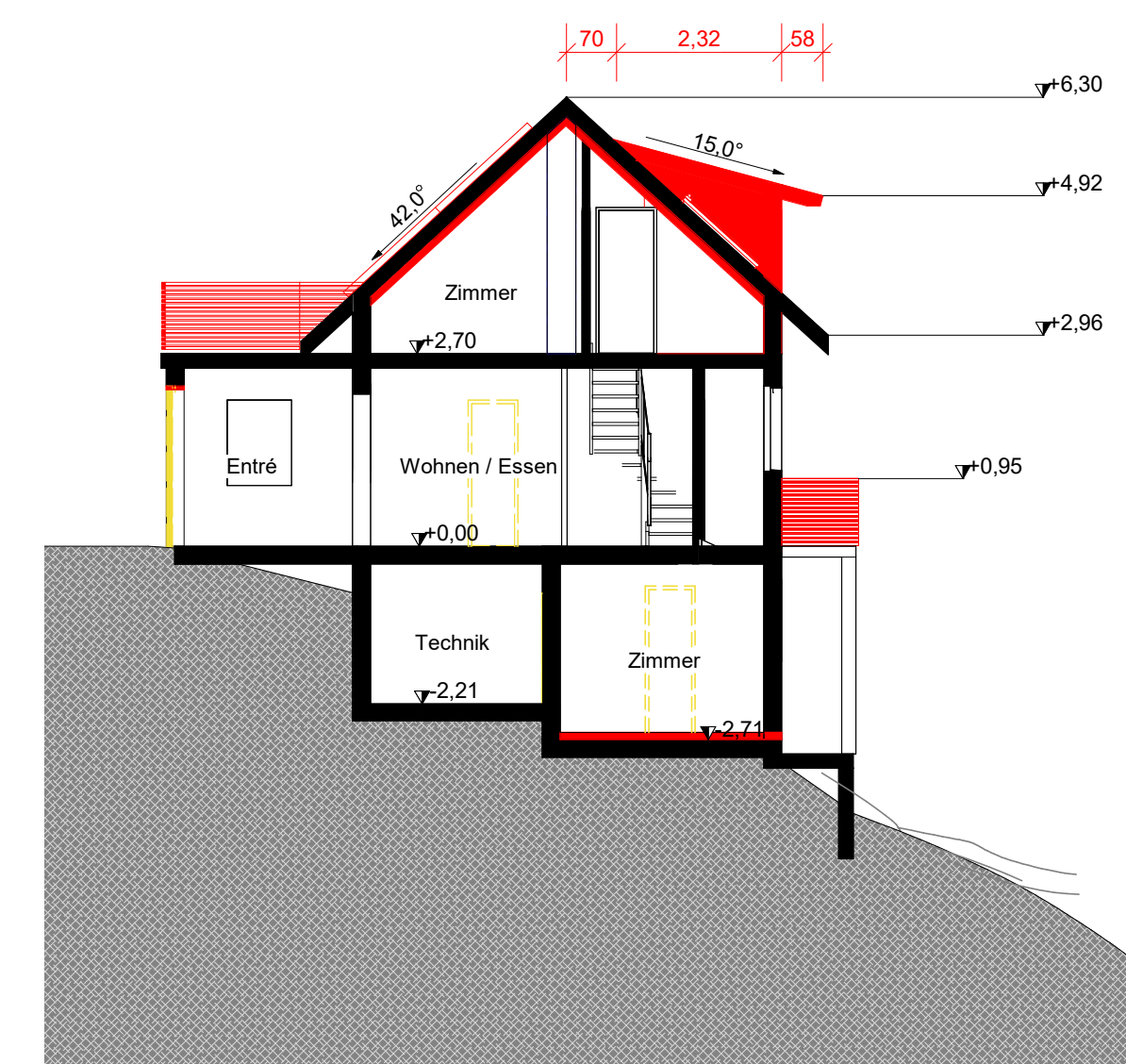

Schnitt Nord/Süd 1:100

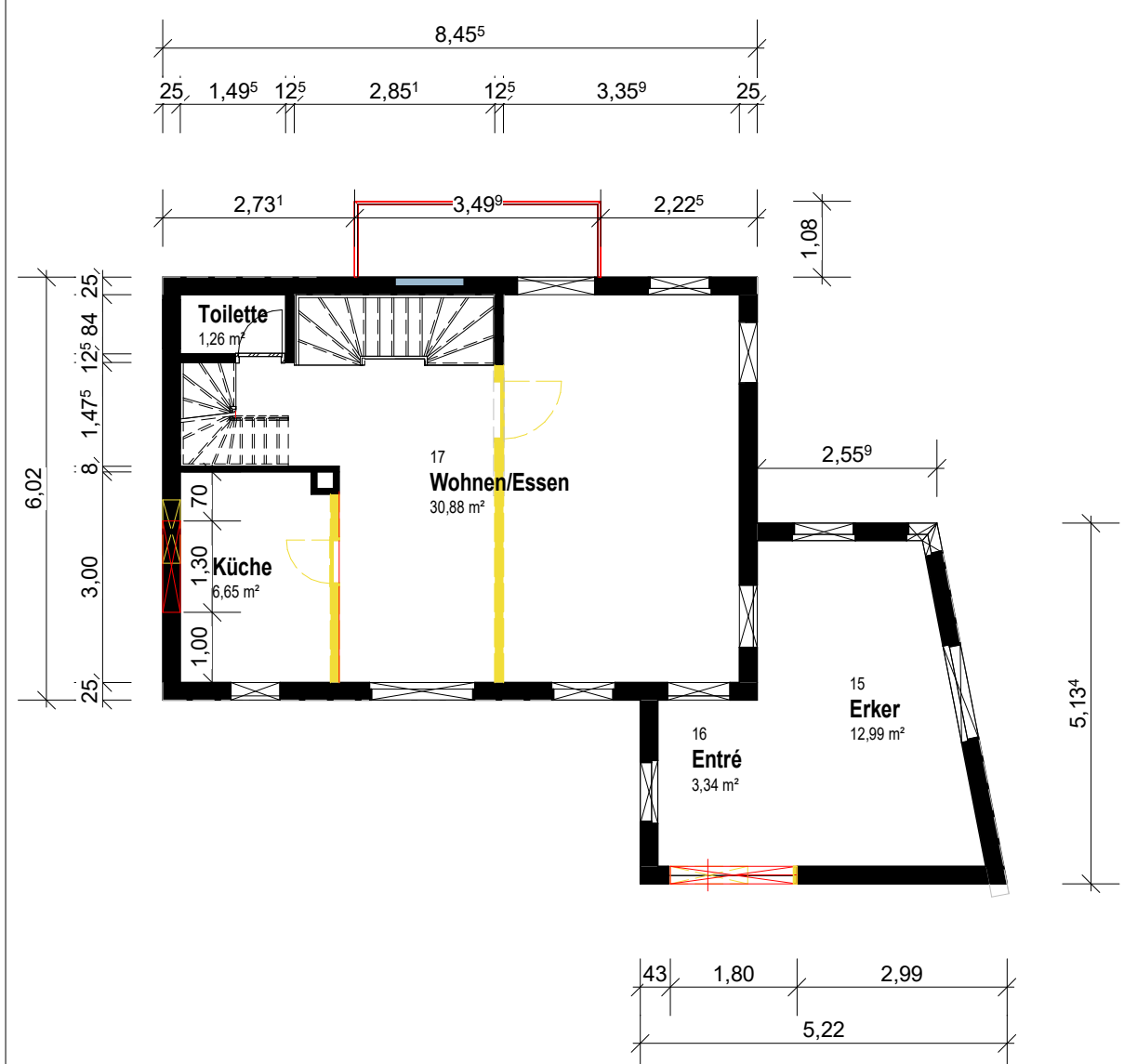

Grundriss EG 1:100

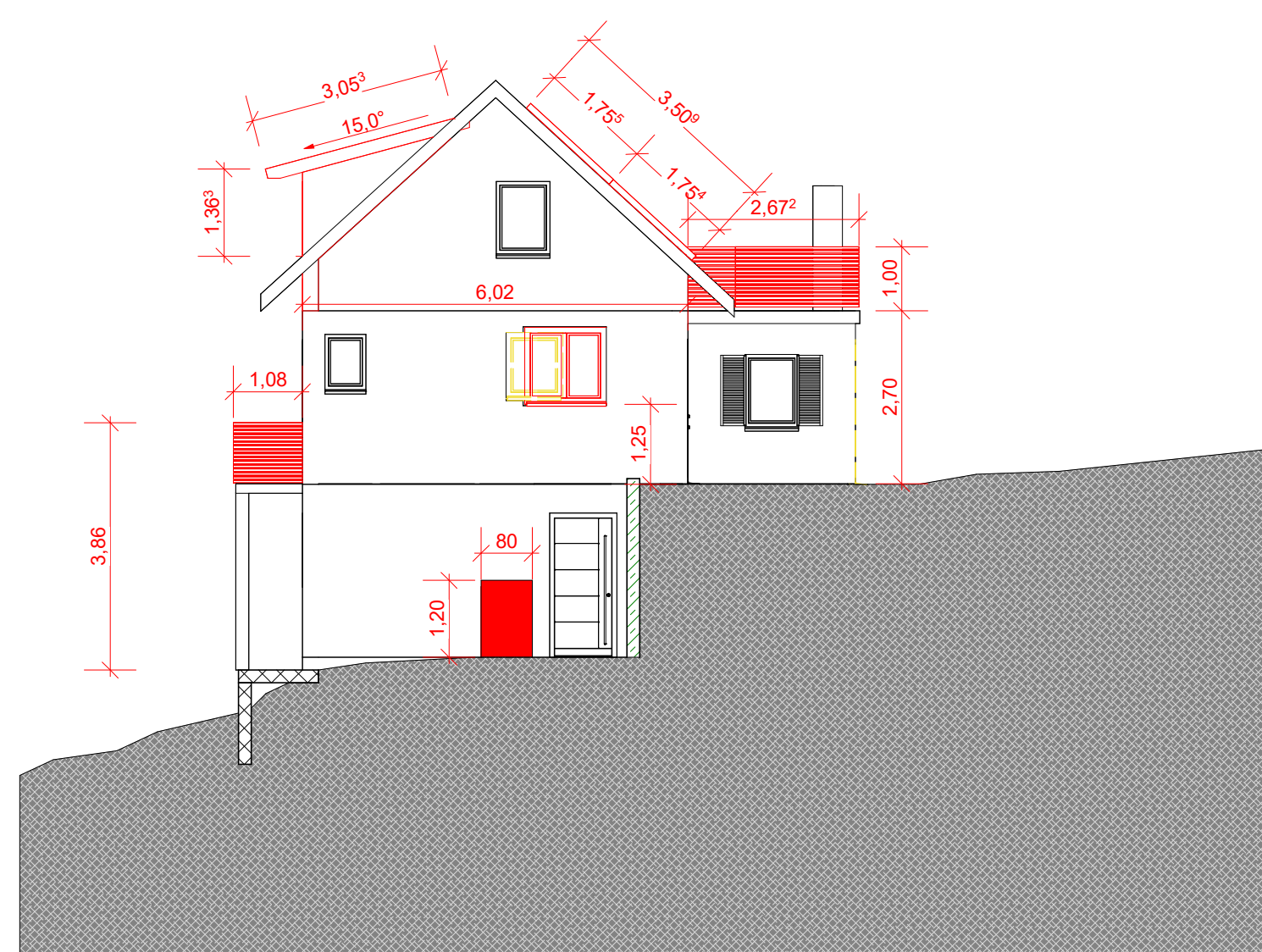

Ansicht West 1:100

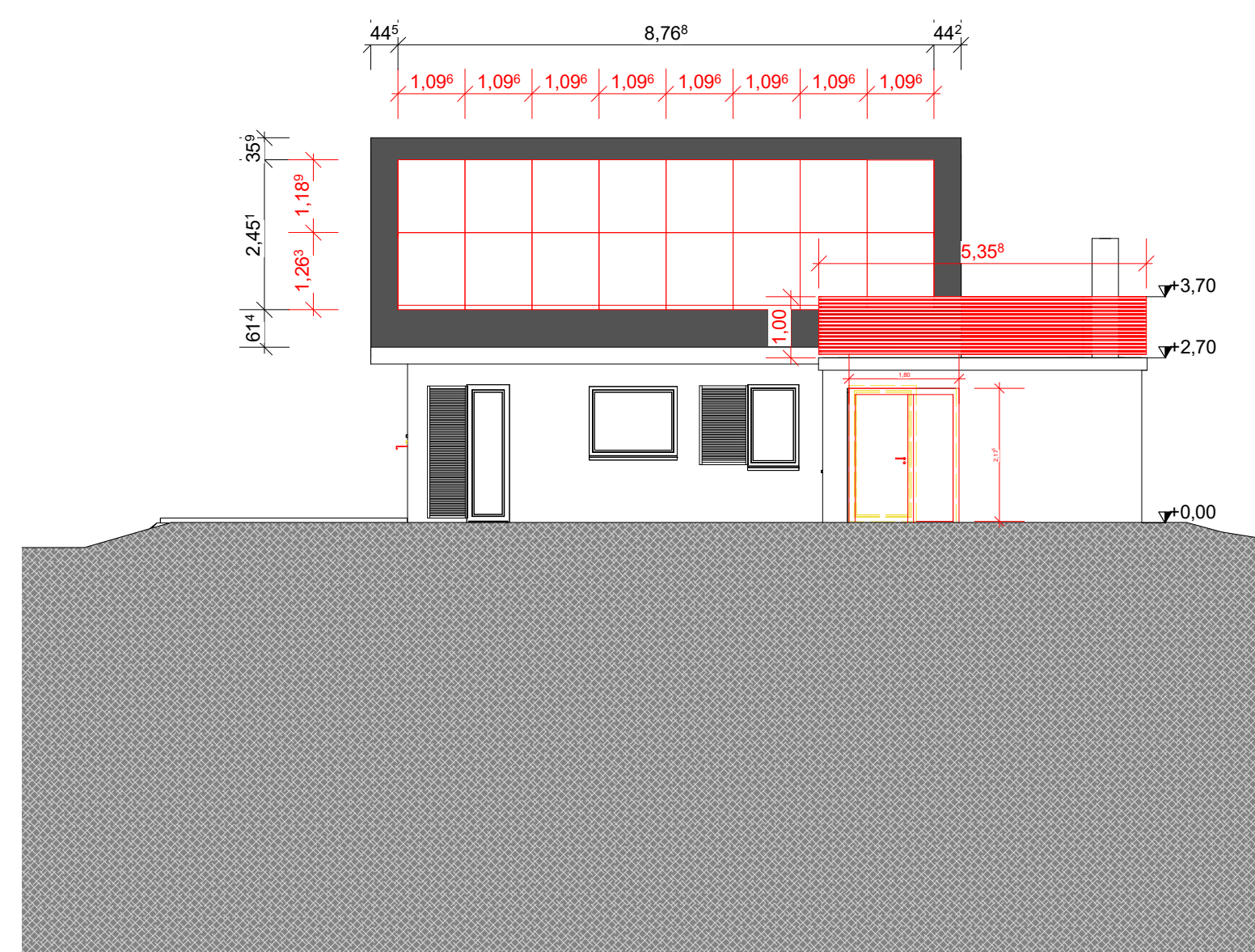

Ansicht Süd 1:100

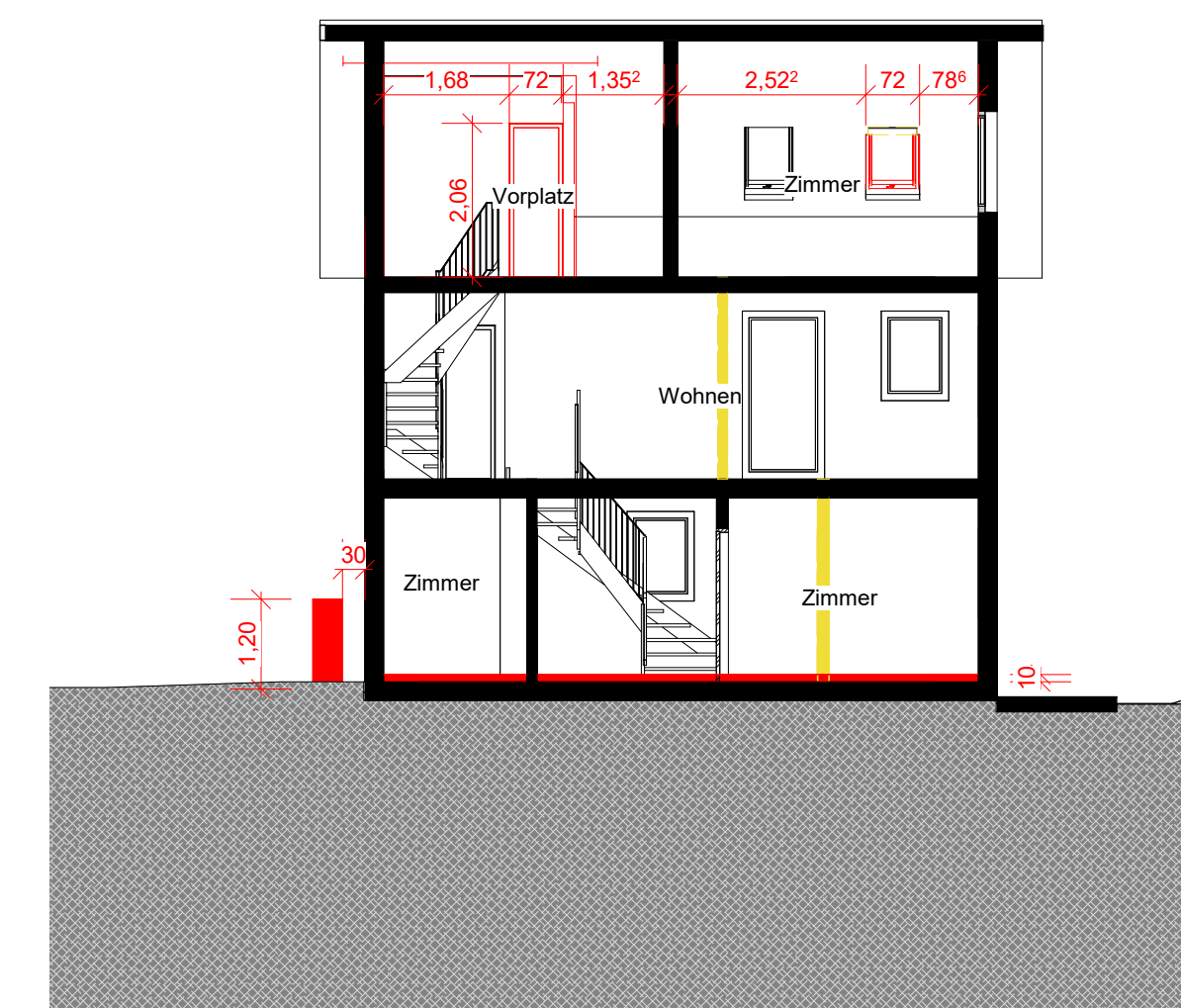

Schnitt Ost/West 1:100

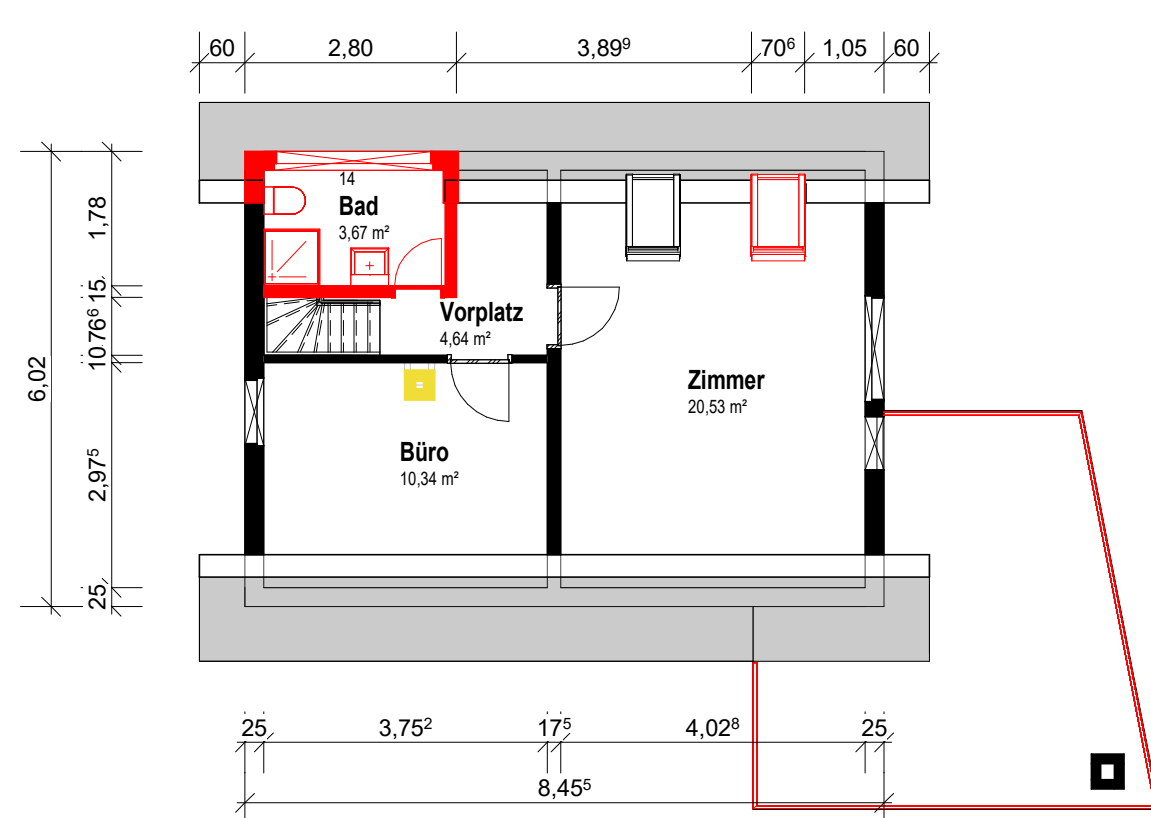

Grundriss DG 1:100



Situationsplan 1:500

Stadel, 28.11.2022

Bauherr: _____ Planer: _____

- Bestand
- Abbruch
- Neu

Lindenweg 4, Fisibach			
Baueingabe		Wie angezeigt	
PROJNR: 2018_01	PLANNR: B04	DATUM: 17.04.2023	GEZ: SW



Haus Flip AG
 Chlierweg 2
 8174 Stadel
 +41 79 344 95 85
 stefan.will@hausflip.ch
 www.hausflip.ch